Q.1 Write a SQL query to retrieve all columns for sales made on '2022-11-05?

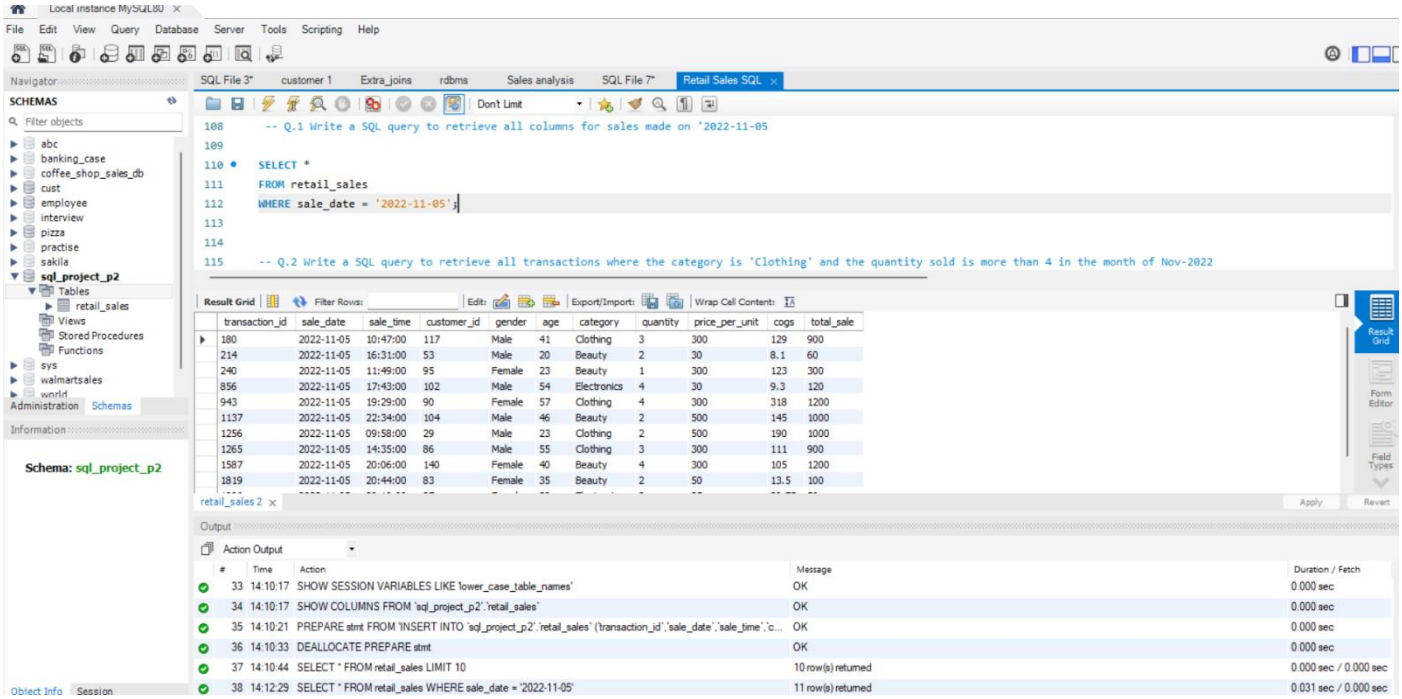

Q.2 Write a SQL query to retrieve all transactions where the category is 'Clothing' and the quantity sold is more than 10 in the month of Nov-2022?

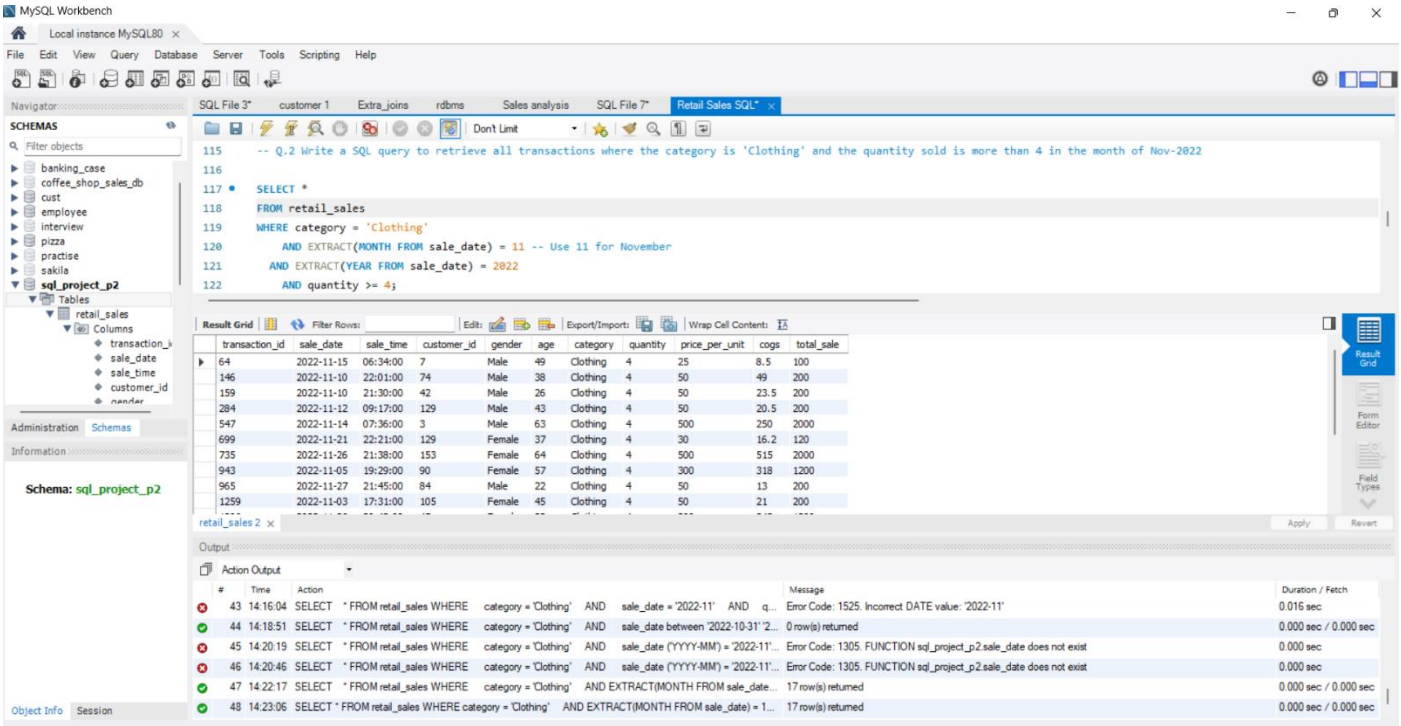

Q.3 Write a SQL query to calculate the total sales (total_sale) for each category?

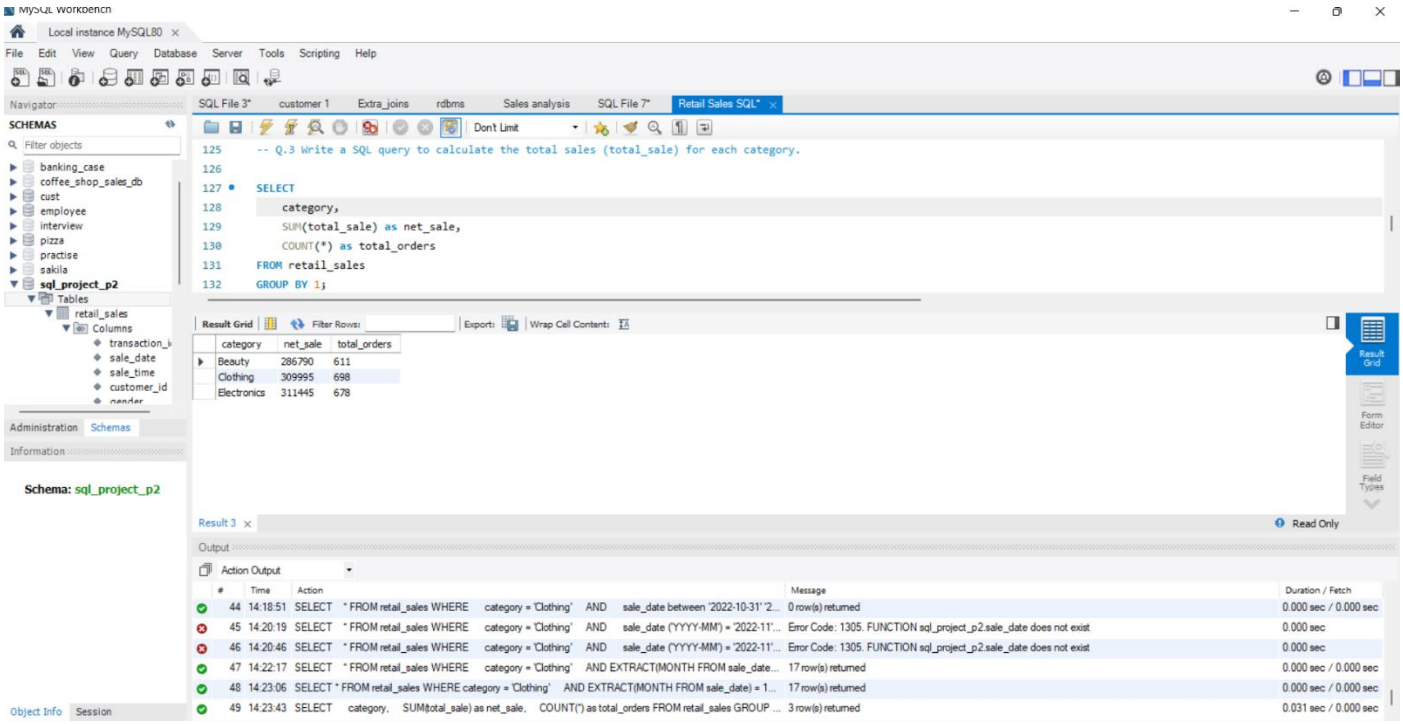

Q.4 Write a SQL query to find the average age of customers who purchased items from the 'Beauty' category?

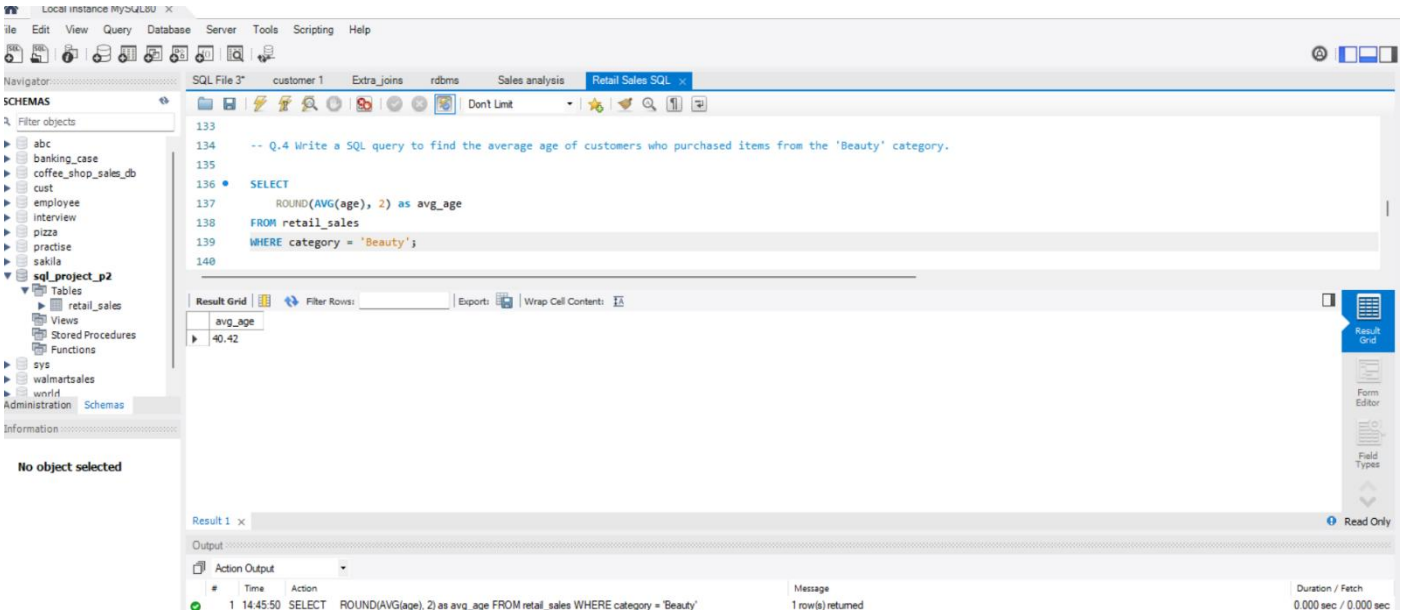

Q.5 Write a SQL query to find all transactions where the total_sale is greater than 1000?

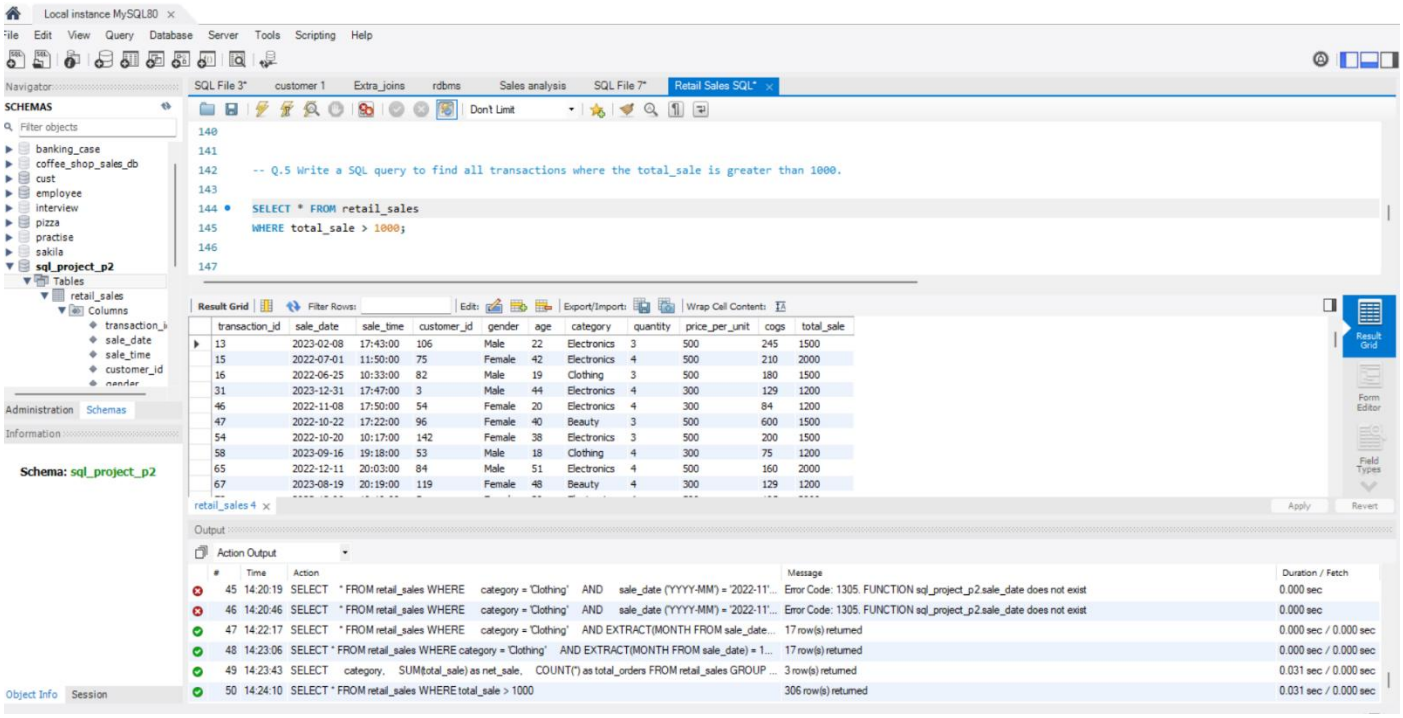

Q.6 Write a SQL query to find the total number of transactions (transaction_id) made by each gender in each category?

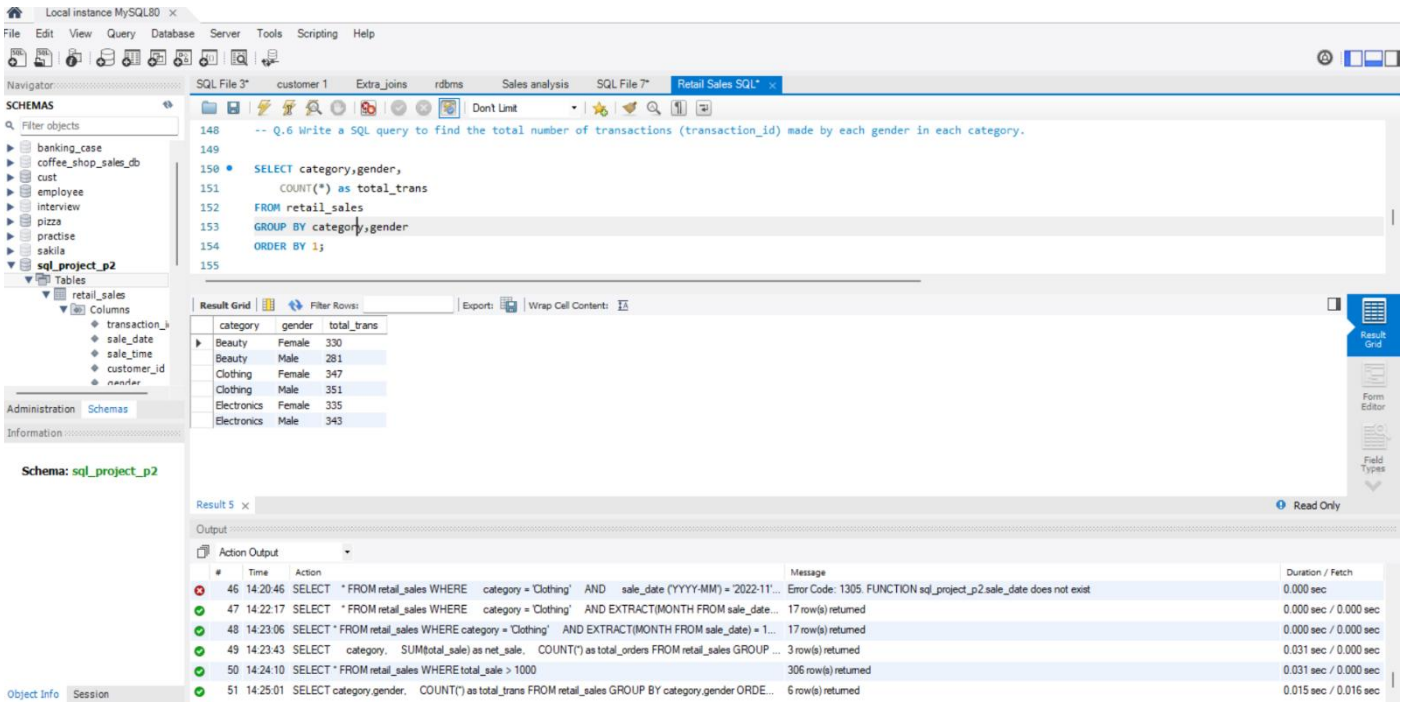

Q.7 Write a SQL query to calculate the average sale for each month. Find out best selling month in each year?

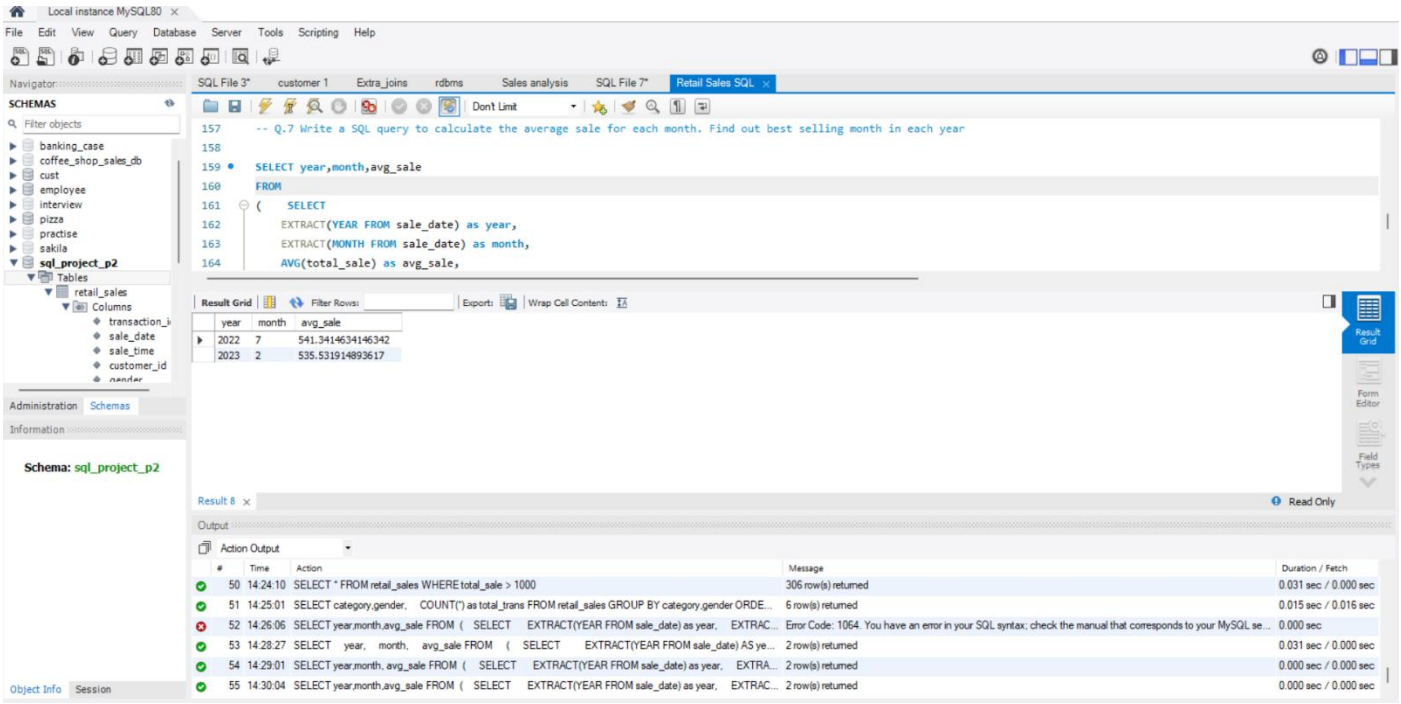

Q.8 Write a SQL query to find the top 5 customers based on the highest total sales ?

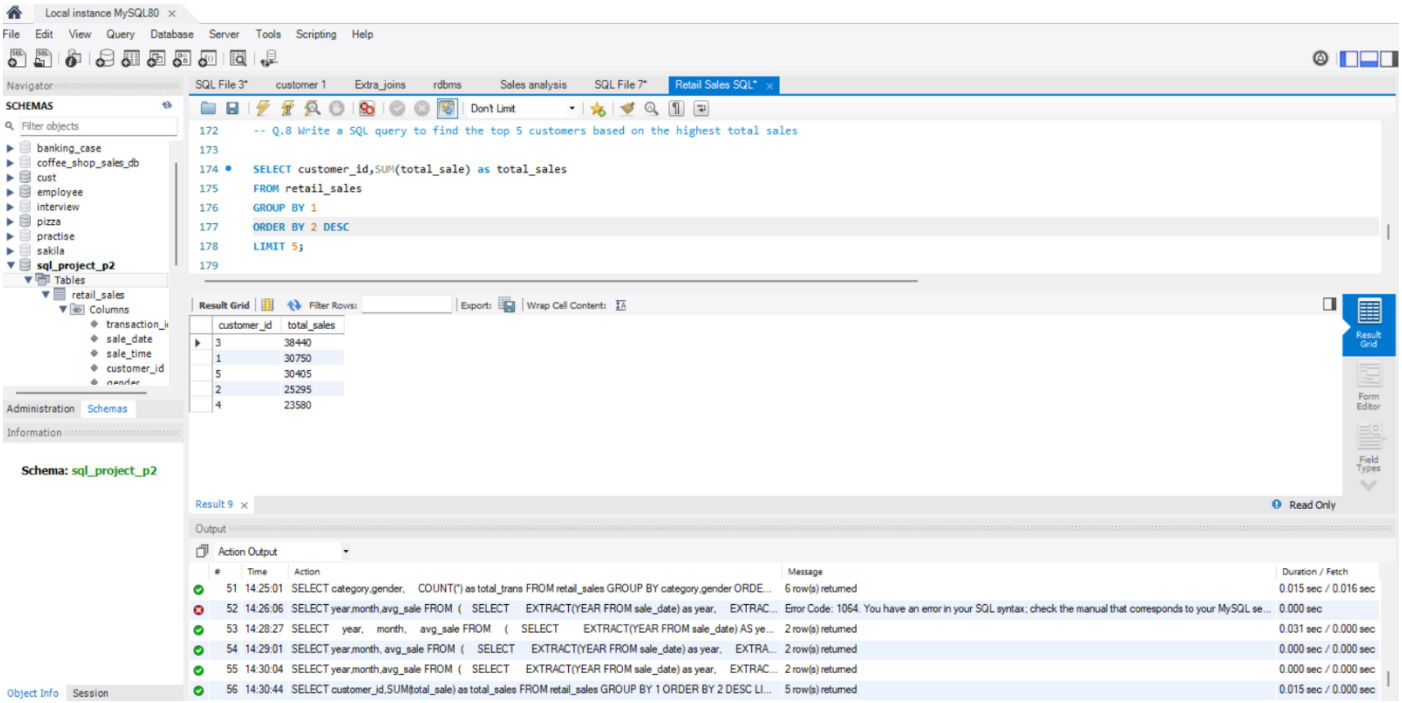

Q.9 Write a SQL query to find the number of unique customers who purchased items from each category?

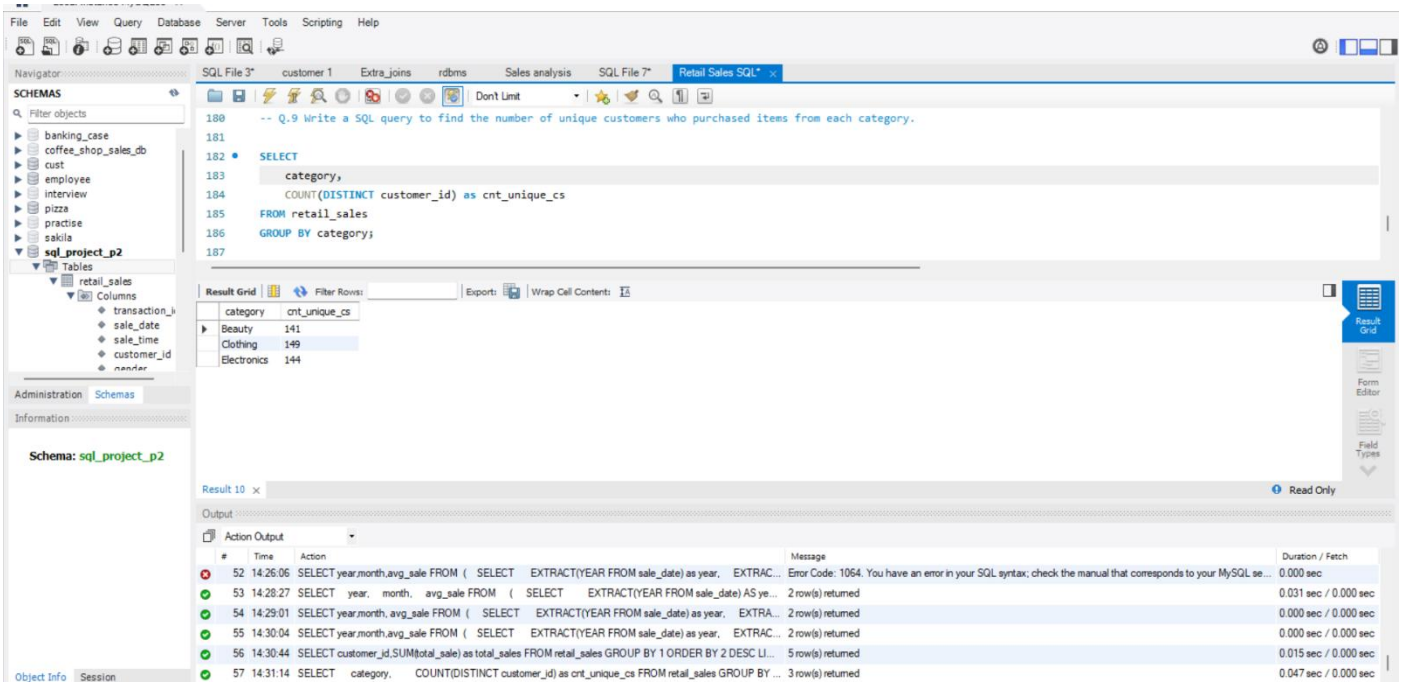
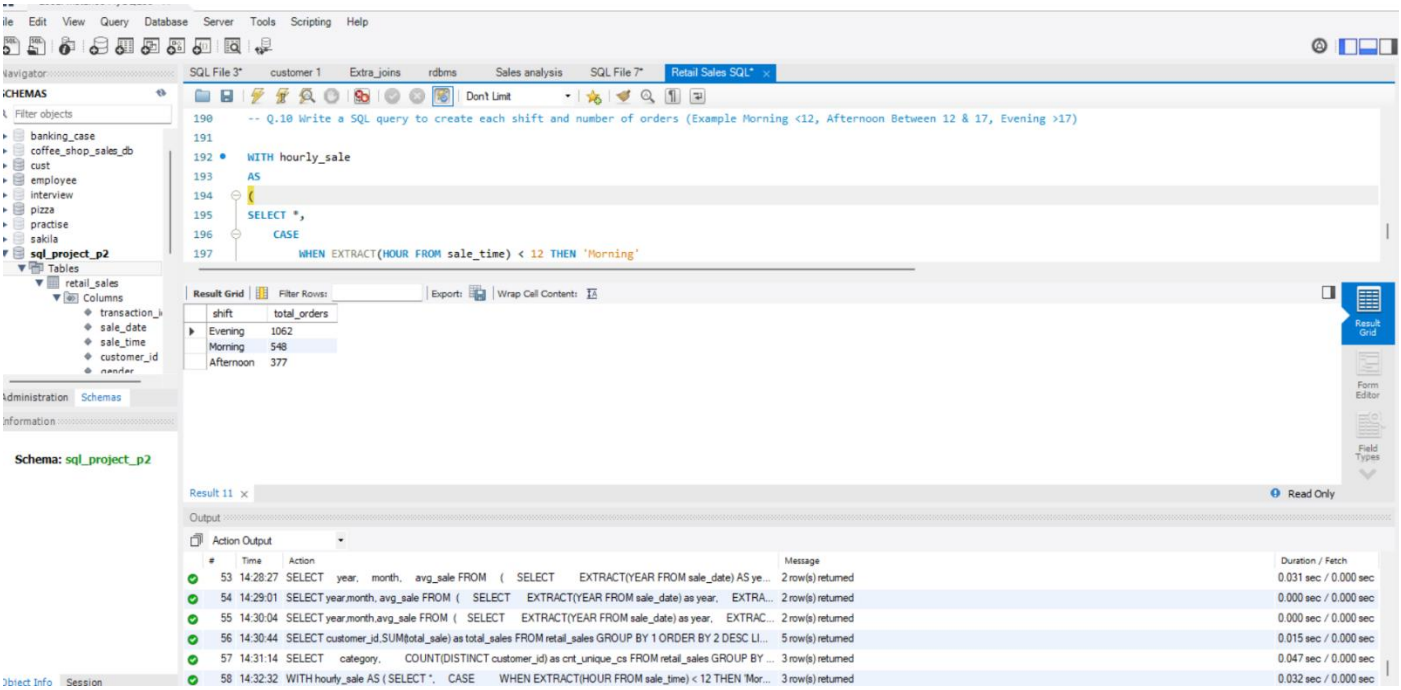
Q.10 Write a SQL query to create each shift and number of orders (Example Morning <=12, Afternoon Between 12 & 17, Evening >17)?